Project Limits

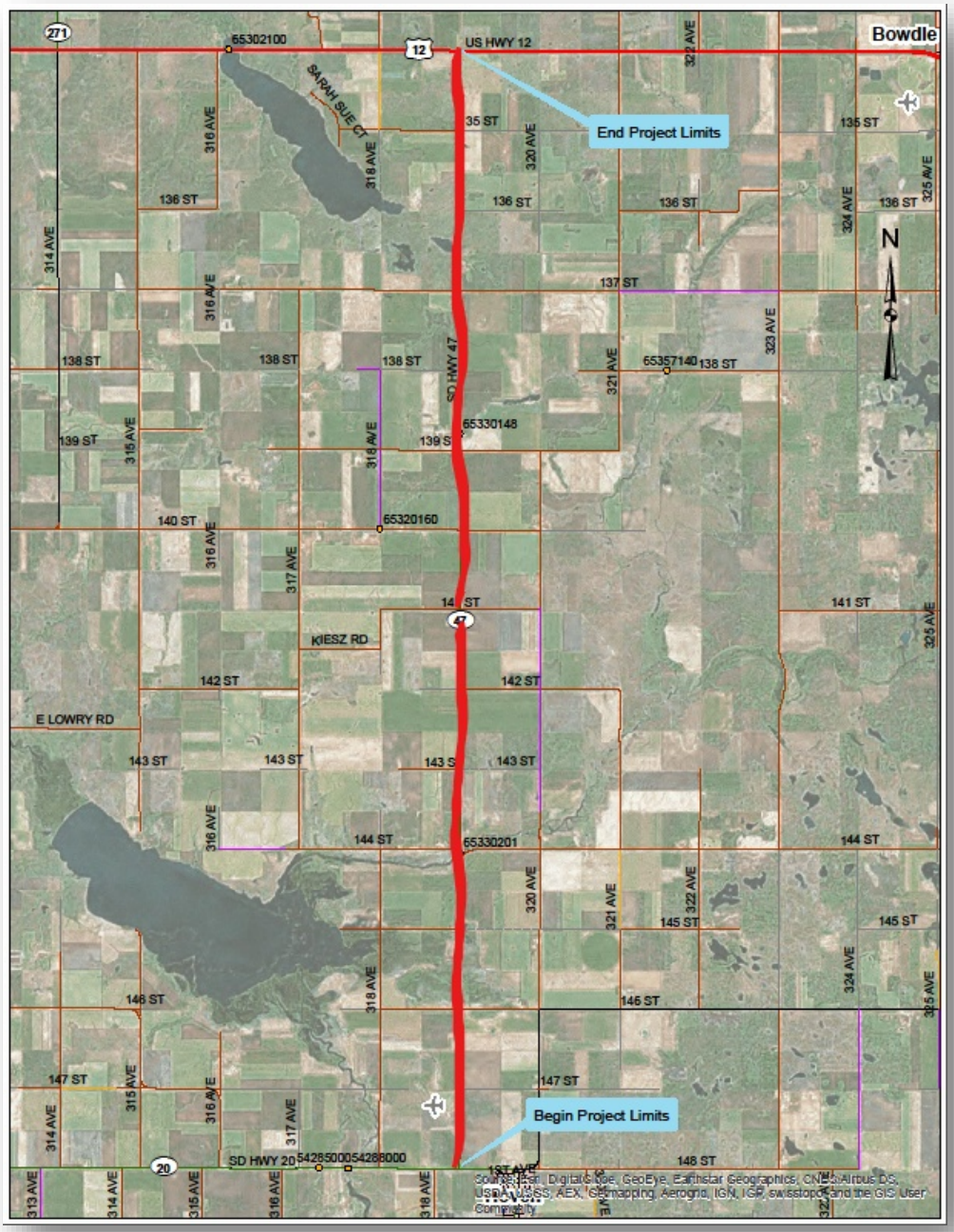

Connecting South Dakota and the Nation